

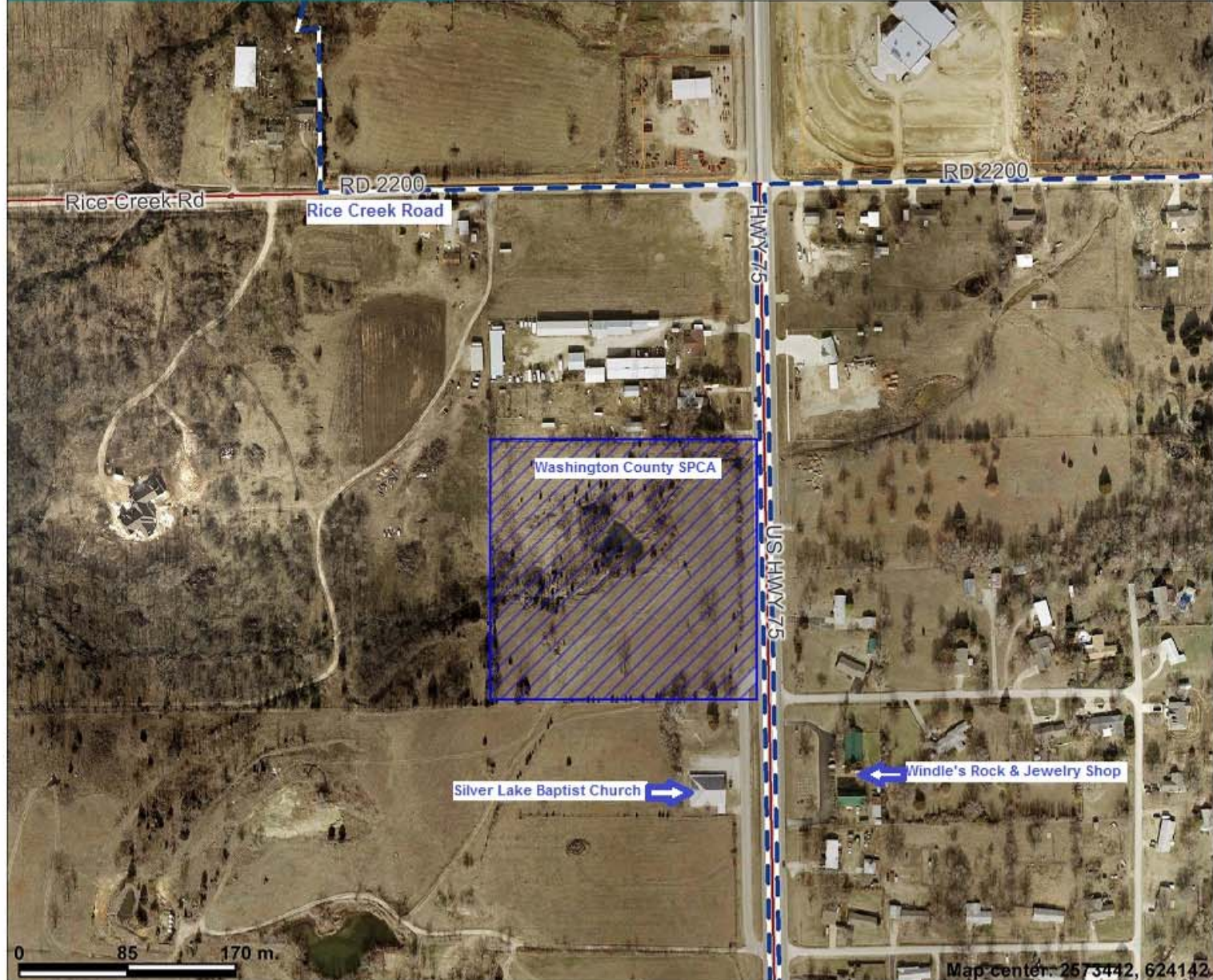

Future Home of the Washington County SPCA



Legend

- City Limits
- County Road
- Roads**
- Other
- Primary road without limited access, U.S. and State highways
- Secondary and connecting road, State and county highways
- Local, neighborhood, and rural road, city street
- Vehicular trail, road passable only by 4WD vehicle
- Driveway or service road
- Parcels
- Orthophotos



Scale: 1:4,749

Map center: 2573442, 624142

This map is a user generated static output from an Internet mapping site and is for general reference only. Data layers that appear on this map may or may not be accurate, current, or otherwise reliable. THIS MAP IS NOT TO BE USED FOR NAVIGATION.

Notes: This parcel is approximately 10 acres. It fronts to US Highway 75 and is located just south of Rice Creek Road in Bartlesville, OK